

Celebration

Kool and The Gang / arr. P. Tambroni

DB 1 Clap pizz slide smeary
DB 2 Clap mp 3
DB 3 Light but groovy.
DB 4 mf Light but groovy mf

5 I slide arco f pizz slide mp 3
II f
III
IV

9 **A** arco *f* *mf* *mf*

13

17 **B**

21

25

C

29

33 **D**

37

41 **E**

F

45

arco

arco

arco

49

53

57

61

65

69

73

77

81

85

89

2

48

F

DB 1

53

57

62

68

75

80

88

Celebration

DB 2

Kool and The Gang / arr. P. Tambroni

Clap

4

f

9 **A**

f *mf*

14 **B**

19

24 **C**

29

33 **D**

38 **E** pizz

43 arco

48

F

53

57

62

67

69

74

79

81

86

Celebration

DB 3

Kool and The Gang / arr. P. Tambroni

Light but groovy.

mf

5

9 **A**

mf

14 **B**

19

23 **C**

30 **D**

35

40 **E** *pizz* *arco*

48

F

53

57

62

67

72

77

81

86

Celebration

DB 4

Kool and The Gang / arr. P. Tambroni

Light but groovy

mf

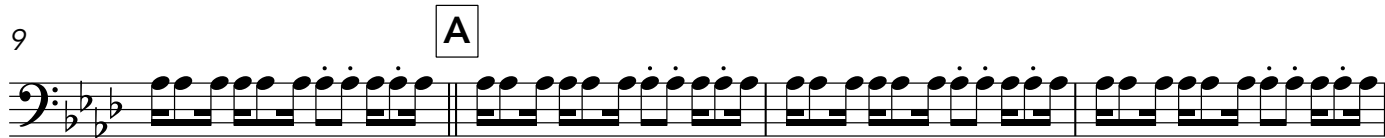
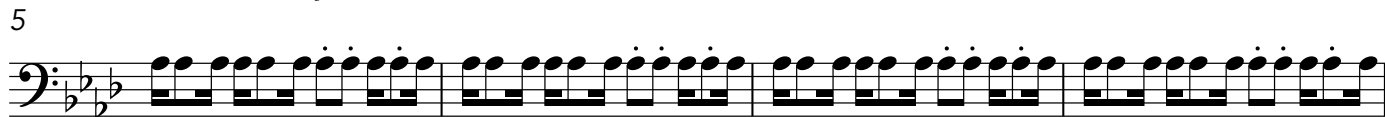

mf

